



الفنية المتميزة للإعمار
Prime Technical Construction Co.



Pre Qualification

A word from our Chairman...

Dear Client,

On behalf of the firm and my colleagues, I would like to express my gratitude for being granted this opportunity to introduce our firm as a specialized contractor for industrial, commercial and residential development.

We have been operating as a certified builder for Zamil Steel Co. since 1979. We have executed hundreds of projects in the western province and other parts of the Kingdom of Saudi Arabia.

Such projects are warehouses, factories, office buildings, wedding halls, and showrooms in which most were executed on a turnkey basis. Moreover, we have executed projects such as private villas and compounds where fine quality and experience play a vital role in exceeding our clients' expectations.

We work alongside a highly qualified consulting department for designing, planning and development that helps in the assessment and evaluation of projects. This department is supported by a highly qualified technical team that has developed a soaring level of expertise over the years. This long-term experience has been utilized today and is available to all our valued clients. Our firm is at all times ready to place its services under your management.

You will find attached a list of the chosen projects that our firm has executed and believes may interest your consideration.

We appreciate your concern in our services and will always look forward to hearing from you.

Best regards,

Eng. Abdelnasser Fouad Ghazi
Chairman

COMMERCIAL REGISTRATION

The Company is duly registered according to the laws of the Kingdom of Saudi Arabia with commercial registration No. 4030162537 dated 28/05/1427 H. in Jeddah with the Chamber of Commerce registration No. 111050, VAT Registration No. 300103431800003



CONTENT

Projects in Progress	4
Recently Executed	7
Industrial	13
Residential	52
Commercial	68





PROJECTS IN PROGRESS

Project : LAAM 2

Client : Masic Logistics

Location : Industrial City 1, Jeddah

Built Up Area : 21,000 m²



LAAM 2



Scope of Work

611 Rooms to accommodate 2,444 visitors, 750 m² Main kitchen, Multiple laundry rooms, Turn key basis including furniture.



RECENTLY EXECUTED PROJECTS

UBT - University of Business & Technology

Project : UBT - University of Business & Technology

Client : UBT

Year : 2022

Location : Al Shatea Dist., Jeddah



Scope of Work

Electrical, Mechanical and complete finishing works for a total covered area of 30,000 m²

UBT - University of Business & Technology



Montijoon Readymade Factories Project

Project : Montijoon Readymade Factories Project

Client : Masic

Year : 2021

Location : Industrial City – 2, Jeddah



Scope of Work

62,000 m² Hangers for Ready Made Factories, Turn key project including infrastructure

Montijoon Readymade Factories Project



RECENTLY EXECUTED PROJECTS

Montijoon Readymade Factories Project





EXECUTED PROJECTS INDUSTRAIL



Al-Mutahed Factory And Administration Building

Project : Al-Mutahed Factory And Administration Building

Client : Subeii Real Estate Investment Co.

Year : 2018

Location : Jeddah – Third Industrial City



Scope of Work

Turn key project, scope includes supply and erection of pre-engineered steel building consisting of 55,000 m² built up area, finishing, MEP, and Hardscaping/Landscaping works. In addition to the Administration building consisting of 5000 m².

Al-Mutahed Factory And Administration Building





Al-Khayyat Red Bricks Factory

Project : Al-Khayyat Red Bricks Factory

Client : Al – Khayyat Group

Year : 2018

Location : Jeddah – Third Industrial City



Scope of Work

Turn key project, scope includes supply and erection of pre-engineered steel building , concrete works.

Al-Khayyat Red Bricks Factory



Al-Khayyat Red Bricks Factory



Rajhi Steel – Quenching Tanks

Project : Rajhi Steel – Quenching Tanks

Client : Rajhi Steel

Year : 2015

Location : Jeddah - Alkhumra



Scope of Work

Scope includes all civil works of 10,000m³ capacity hot and cold quenching tanks, including underground trenches and water proofing works.

Simpex Main Warehouse And Office Building

Project : Simpex Main Warehouse And Office Building

Client : Simpex Paper Co.

Year : 2014

Location : Jeddah – East Highway



Scope of Work

Turnkey project, scope includes all civil works, supply and erection of pre-engineered steel building consisting of 10,000 m² warehouse area and 3,000 m² mezzanine administration floor's complete finishing with all related MEP works up to civil defense and municipality handing over standards .

Rajhi Steel Extension

Project : Rajhi Steel Extension

Client : Rajhi Steel

Year : 2014

Location : Jeddah - Alkhumra



Scope of Work

Construction of Fume Chimney along with pipe support foundations, Transformer Building, Compressor Building, Asphaltting, including finishing works.

Aseer Waste Water Treatment Plant

Project : Rajhi Steel Extension

Client : Aseer Municipality

Year : 2013

Location : Aseer



Scope of Work

Supply and erection of pre-engineered steel building, including handing over to Aseer municipality and civil defense.

Rolling Mill

Project : Rolling Mill

Client : Hill Metal Est.

Year : 2012

Location : Al Khumra, Jeddah



Scope of Work

Turnkey project, scope includes all civil works, supply and erection of pre-engineered steel building consisting of 15,000m² including all related trenching, heavy machinery foundations, and MEP works.

Rolling Mill



Rolling Mill



Al-Obeikan Glass Factory

Project : Al-Obeikan Glass Factory

Client : Al-Obeikan Group

Year : 2010

Location : Yanbu



Scope of Work

Turnkey project, scope includes all civil works, supply and erection of pre-engineered steel building consisting of 80,000m² including all related trenching, and MEP works.

Al-Obeikan Glass Factory



Al-Obeikan Glass Factory



Steel Melting Mill

Project : Steel Melting Mill

Client : Hill Metal EST

Year : 2010

Location : Jeddah , Al Khumra



Scope of Work

Turnkey project, scope includes all civil works, supply and erection of pre-engineered steel building consisting of 10,000m² including all related trenching, heavy machinery foundations, and MEP works.

Steel Melting Mill



Soya Bean Oil & Derivatives Factory

Project : Soya Bean Oil & Derivatives Factory

Client : SOYABEAN CRUSHING CO & DERIVATIVES

Year : 2007

Location : Yanbu- Royal Commission Sea port



Scope of Work

- Erection of pre-engineered steel building 20,000 m².
- Heavy machinery installation including mechanical works 3,500 Tons.
- Silos assembly & placing 2,800 Tons.
- Erection of irregular steel structure 1,800 Tons.
- Heavy equipments installation, assembly, and erection.

Soya Bean Oil & Derivatives Factory



Soya Bean Oil & Derivatives Factory



Simpex Central Warehouse

Project : Simpex Central Warehouse

Client : Simpex Paper Co.

Year : 2007

Location : Yanbu- Royal Commission Sea port



Scope of Work

Turnkey project, scope includes all civil works, supply and erection of pre-engineered steel building consisting of 9,000m² including all related concrete and MEP works.

Simpex Central Warehouse



Madina Plastic Factory

Project : Madina Plastic Factory

Client : Al-Madina Plastic Factory

Year : 2004

Location : Madina , KSA



Scope of Work

Turnkey project, scope includes all civil works, supply and erection of pre-engineered steel building consisting of 15,000m² including all related concrete and MEP works.

Madina Plastic Factory



Al-Azizia Steel Rolling Mill

Project : Al-Azizia Steel Rolling Mill

Client : Al-Azizia Steel co.

Year : 2002

Location : Bahra, old Mekkah Road



Scope of Work

Turnkey project, scope includes all civil works, supply and erection of pre-engineered steel building consisting of 25,000m² including all related trenching, heavy machinery foundations and MEP works.

Middle East Paper Company

Project : Paper Mill

Client : Middle East Paper Company

Year : 2002

Location : Jeddah, Al-Khumra



Scope of Work

Turnkey project, scope includes all civil works, supply and erection of pre-engineered steel building consisting of 25,000m² including all related trenching, heavy machinery foundations and MEP works. Two floors of concrete office building.

Middle East Paper Company



Middle East Paper Company



Melting Mill Extension

Project : Melting Mill Extension

Client : :: Hill Metal Establishment

Year : 2015

Location : Jeddah - Alkhumra

Scope of Work

Turn key project, scope includes all civil works, supply and erection of pre-engineered steel building consisting of 5,000 m² extension to existing melting mill including all related trenching and MEP works.

Tent Factory

Project : Tent Factory

Client : Sheikh Ahmad Bahlas

Year : 2004

Location : Jeddah, Industrial District

Scope of Work

Turnkey project, scope includes all civil works, supply and erection of pre-engineered steel building consisting of 9,800m² including all related concrete and MEP works.

Bahlas National Carpet Factory

Project : Bahlas National Carpet Factory

Client : Bahlas National Carpet Factory

Year : 2004

Location : Jeddah, Industrial Area

Scope of Work

Turnkey project, scope includes all civil works, supply and erection of pre-engineered steel building consisting of 32,000m² factory area and 600m² mezzanine administrative floor's complete finishing with all related MEP works up to civil defense and municipality handing over standards.

Bahlas Carpet Factory

Project : Bahlas Carpet Factory

Client : Bahlas National Carpet Factory

Year : 2003

Location : Aden, Republic of Yemen

Scope of Work

Turnkey project, scope includes all civil works, supply and erection of pre-engineered steel building consisting of 27,800m² factory and warehouse area with all related MEP works up to civil defense and municipality handing over standards. Three floors of concrete office building, two floors of concrete building (labors housing) and boundary wall of 1260 Lm.

A.B.V. Rock Group Site – 3 Buraidah Projects

Project : A.B.V. Rock Group Site – 3 Buraidah

Projects

Client : A.B.V Rock Group

Year : 2007

Location : Buraidah

Scope of Work

Turnkey project, scope includes all civil works, supply and erection of pre-engineered steel building consisting of 10,000m² including all related concrete and MEP works.

Steel Hill Scrap Factory

Project : Steel Hill Scrap Factory

Client : Al-Azizia Steel co.

Year : 2006

Location : Buraidah

Scope of Work

Turnkey project, scope includes all civil works, supply and erection of pre-engineered steel building consisting of 40,000m² including all related concrete and MEP works.

Salem Balahmer Warehouse

Project : Salem Balahmer Warehouse

Client : Mr. Salem Balahmar

Year : 2005

Location : Warehouses Area Mekkah Road K8

Scope of Work

Turnkey project, scope includes all civil works, supply and erection of pre-engineered steel building consisting of 2,520m² including all related concrete and MEP works.

Corrugated Boxboard Plant

Project : Corrugated Boxboard Plant

Client : United Carton Industrial Company-

Year : 2002

Location : Jeddah, Industrial District

Scope of Work

Turnkey project, scope includes all civil works, supply and erection of pre-engineered steel building consisting of 10,450m² factory area with all related MEP works up to civil defense and municipality handing over standards. Two floors of concrete office building.

Salem Balahmar Warehouse

Project : Salem Balahmar Warehouse

Client : Mr. Salem Balahmar K8

Year : 2000

Location : Warehouses Area Mekkah

Road K8

Scope of Work

Turnkey project, scope includes all civil works, supply and erection of pre-engineered steel building consisting of 5,800m² with all related MEP works up to civil defense and municipality handing over standards .

Panel Board Factory

Project : Panel Board Factory

Client : Mr. Shamsan Al-Sohaibi

Year : 2000

Location : Jeddah, Industrial District

Scope of Work

Turnkey project, scope includes all civil works, supply and erection of pre-engineered steel building consisting of 4,800m² with all related MEP works up to civil defense and municipality handing over standards .

Electric Socket Factory

Project : Electric Socket Factory

Client : Mr. Shamsan Al-Sohaibi

Year : 2000

Location : Jeddah, Industrial District

Scope of Work

Turnkey project, scope includes all civil works, supply and erection of pre-engineered steel building consisting of 10,000m² with all related MEP works up to civil defense and municipality handing over standards .

Multipack Factory

Project : Multipack Factory

Client : United Plastic Company

Year : 1999

Location : Jeddah, Industrial Area

Scope of Work

Turnkey project, scope includes all civil works, supply and erection of pre-engineered steel building consisting of 3,000m² with all related MEP works up to civil defense and municipality handing over standards .

Al-Amry Warehouse

Project : Al-Amry Warehouse

Client : Mr. Abdullah Al-Amry

Year : 1999

Location : Al-Taif, Sharafiya

Scope of Work

Turnkey project, scope includes all civil works, supply and erection of pre-engineered steel building consisting of 6,400m² with all related MEP works up to civil defense and municipality handing over standards .

Bin Laden Warehouse

Project : Bin Laden Warehouse

Client : Saudi Bin Laden Group – Operations
& Maintenance

Year : 1999

Location : Jeddah, Bin Laden Industrial
Complex

Scope of Work

Turnkey project, scope includes all civil works, supply and erection of pre-engineered steel building consisting of 2,300m² with all related MEP works up to civil defense and municipality handing over standards .

United Plastic Factory

Project : United Plastic Factory

Client : Nation Paper Company Ltd.

Year : 1998

Location : Jeddah, Industrial Area

Scope of Work

Turnkey project, scope includes all civil works, supply and erection of pre-engineered steel building consisting of 11,000m² with all related MEP works up to civil defense and municipality handing over standards . Concrete work for 2 floors office building .

Ibn Rushd Warehouse

Project : Ibn Rushd Warehouse

Client : Ibn Rushd Company

Year : 1997

Location : Jeddah, Industrial District

Scope of Work

Turnkey project, scope includes all civil works, supply and erection of pre-engineered steel building consisting of 13,000m² with all related MEP works up to civil defense and municipality handing over standards .

Shampoo Factory

Project : Shampoo Factory

Client : United Factories Company

Year : 1996

Location : Jeddah, Industrial District – Phase 1

Scope of Work

Turnkey project, scope includes all civil works, supply and erection of pre-engineered steel building consisting of 4,400m² with all related MEP works up to civil defense and municipality handing over standards . Concrete work of one floor office building .

Locks Factory

Project : Locks Factory

Client : Mr. Shamsan Al-Sohaibi

Year : 1995-1996

Location : Jeddah, Industrial Area

Scope of Work

Turnkey project, scope includes all civil works, supply and erection of pre-engineered steel building consisting of 12,400m² with all related MEP works up to civil defense and municipality handing over standards .

Madina Carpet Factory

Project : Madina Carpet Factory

Client : Mohammad & Abdullah Al-Subaei Group

Year : 1995

Location : Madina, Industrial District

Scope of Work

Turnkey project, scope includes all civil works, supply and erection of pre-engineered steel building consisting of 8,340m² with all related MEP works up to civil defense and municipality handing over standards . Concrete work of two floors office building .

G.S.F.M.O. Warehouses

Project : G.S.F.M.O. Warehouses

Client : Grain Silos & Flour Mill

Year : 1995

Location : Jeddah, Industrial District -

Phase 3

Scope of Work

Turnkey project, scope includes all civil works, supply and erection of pre-engineered steel building consisting of 21,600m² with all related MEP works up to civil defense and municipality handing over standards .

Re-Construction Of Napco Factory

Project : Re-Construction Of Napco Factory

Client : National Paper Company Ltd.

Year : 1995

Location : Jeddah, Industrial Area

Scope of Work

Turnkey project, scope includes all civil works, supply and erection of pre-engineered steel building consisting of 12,600m² with all related MEP works up to civil defense and municipality handing over standards .

Naval Base Trucks & Equipment's Parking

Project : Naval Base Trucks & Equipment's
Parking

Client : Royal Saudi Navy

Year : 1993

Location : Jeddah, King Faisal Naval Base

Scope of Work

Turnkey project, scope includes all civil works, supply and erection of pre-engineered steel building consisting of 4,200m² with all related MEP works up to civil defense and municipality handing over standards .

Jeddah Graphics Center

Project : Jeddah Graphics Center

Client : United Factories Company

Year : 1993

Location : Jeddah, Industrial Area

Scope of Work

Turnkey project, scope includes all civil works, supply and erection of pre-engineered steel building consisting of 27,000m² with all related MEP works up to civil defense and municipality handing over standards .

Taif Dairy Factory Workshop

Project : Taif Dairy Factory Workshop

Client : Mr. Tayseer Al-Dabet

Year : 1992

Location : Jeddah, Industrial Area

Scope of Work

Turnkey project, scope includes all civil works, supply and erection of pre-engineered steel building consisting of 7,250m² with all related MEP works up to civil defense and municipality handing over standards .

Super Puma Helicopter Hanger

Project : Super Puma Helicopter Hanger

Client : Saudi Royal Navy

Year : 1991

Location : Jeddah, King Faisal Naval Base

Scope of Work

Turnkey project, scope includes all civil works, supply and erection of pre-engineered steel building consisting of 4,600m² with all related MEP works up to civil defense and municipality handing over standards .

Sceco Central Warehouse

Project : Sceco Central Warehouse

Client : Western Electric Co.

Year : 1988-1989

Location : Jeddah, Industrial Area

Scope of Work

Turnkey project, scope includes all civil works, supply and erection of pre-engineered steel building consisting of 21,000m² with all related MEP works up to civil defense and municipality handing over standards .



EXECUTED PROJECTS RESIDENTIAL

Al-Kaakia Residential Project

Project : Al-Kaakia Residential Project

Client : Seba'a Real Estate Investment Co.

Year : 2019

Location : Makkah – Al Kaakia District



Scope of Work

Turn key project, scope includes all civil, finishing, and MEP works for a total covered area of 60,000 m².

Al-Kaakia Residential Project



Al-Kaakia Residential Project



Murjana Al-Dammam

Project : Murjana Al-Dammam

Client : Al-Argan Projects

Year : 2014

Location : Dammam, KSA



Scope of Work

Turnkey project consisting of 374 residential villas with a total built up area of 185,000 m². Scope includes all civil works, MEP, finishing, testing and commissioning with direct handing over to end user.

Murjana Al-Dammam



Murjana Al-Dammam



Al-Subaei Private Villa

Project : Al-Subaei Private Villa

Client : Sheikh Ibrahim Al-Subaei

Year : 2011

Location : Jeddah, Al-Malik Road



Scope of Work

Turnkey project consisting of residential villa with a total built up area of 2,500 m². Scope includes all civil works, MEP, finishing, testing and commissioning with direct handing over.

Al-Subaei Private Villa



Al-Subaei Private Villa

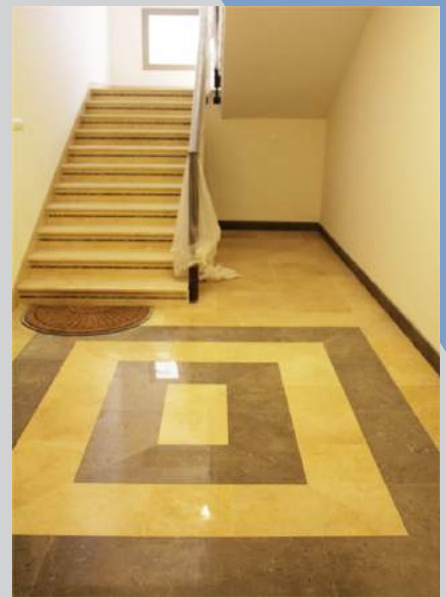

Al-Hafaf Compound

Project : Al-Hafaf Compound

Client : Sheikh Ibrahim Al-Subaei

Year : 2010

Location : Jeddah, Al-Malik Road



Scope of Work

Turnkey project consisting of 8 residential villas with a total built up area of 2,500 m². Scope includes all civil works, MEP, finishing, testing and commissioning with direct handing over.

Al-Hafaf Compound



Al- Hudaithy Villas

Project : Al- Hudaithy Villas

Client : Mr. Ibrahim Al-Hudaithy

Year : 2008

Location : Riyadh, Khurais Street



Scope of Work

Turnkey project consisting of residential villa with a total built up area of 20,000 m². Scope includes all civil works, MEP, finishing, testing and commissioning with direct handing over.

Hani Bahlas Villa

Project : Hani Bahlas Villa

Client : Mr. Hani Bahlas

Year : 2005

Location : Jeddah, Al-Nahda District



Scope of Work

Turnkey project consisting of residential villa with a total built up area of 1,200 m². Scope includes all civil works, MEP, finishing, testing and commissioning with direct handing over.

Al-Rawda Villa

Project : Al-Rawda Villa

Client :Mr. Fahed Al-Guthami

Year : 1995-1996

Location : Jeddah, KSA



Scope of Work

Turnkey project consisting of residential villa. Scope includes all civil works, MEP, finishing, testing and commissioning with direct handing over.

Sohaibi Labor Housing

Project : Sohaibi Labor Housing

Client : Shamsan Al-Sohaibi

Year : 1999

Location :Jeddah, Industrial Area

Scope of Work

Turnkey project consisting of three floors building. Scope includes all civil works, MEP, finishing, testing and commissioning with direct handing over .

Pilgrimage Housing Project, Mekkah Phase 2 & 3

Project : Pilgrimage Housing Project, Mekkah Phase 2 & 3

Client : Ministry Of Labor & Housing

Year : 2000

Location : Mina and Muzdalifa

Scope of Work

Turnkey project, scope includes all civil works, supply and erection of pre-engineered steel Tents consisting of 200,000m² with all related MEP works up to civil defense and municipality handing over standards.

Al-Fouad Building

Project : Al-Fouad Building

Client : G.I.G

Year : 1999

Location : Tripoli, Lebanon

Scope of Work

Turnkey project consisting of 8 residential floors. Scope includes all civil works, MEP, finishing, testing and commissioning with direct handing over.

Durrat Al-Faleh villa

Project : Durrat Al-Faleh villa

Client : Mr. Faleh Al-Mutary

Year : 1999

Location : Dorrat Al-Aroos Resort

Scope of Work

Turnkey project consisting of residential villa with a total built up area of 1,200 m². Scope includes all civil works, MEP, finishing, testing and commissioning with direct handing over.



EXECUTED PROJECTS C O M M E R C I A L

Office Building Tower

Project : Office Building Tower

Client : Majed Travel and Tourism

Year : 2019

Location : Jeddah, Heraa Street

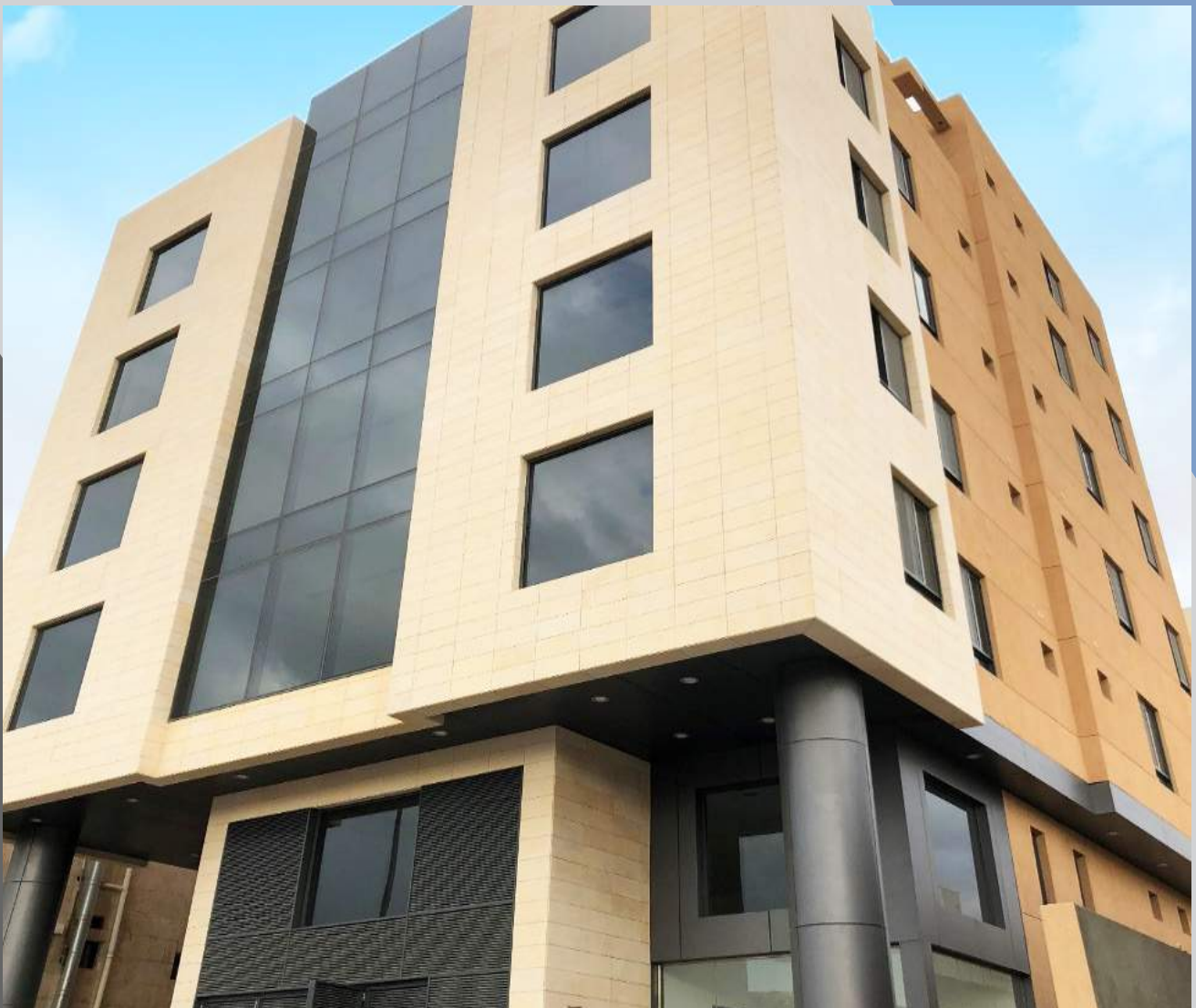

Scope of Work

Complete Design and Build Project (Turn key Basis).

Office Building Tower



Commercial & Offices Building

Project : Commercial & Offices Building

Client : Mohammad & Abdullah Ibrahim Al-Subaei

Year : 2010

Location : Riyadh, Al-Maathar Street



Scope of Work

Turnkey project consisting of commercial & offices building with a total built up area of 60,000 m². Scope includes all civil works, MEP, finishing, testing and commissioning with direct handing over.

Commercial & Offices Building



Commercial & Offices Building

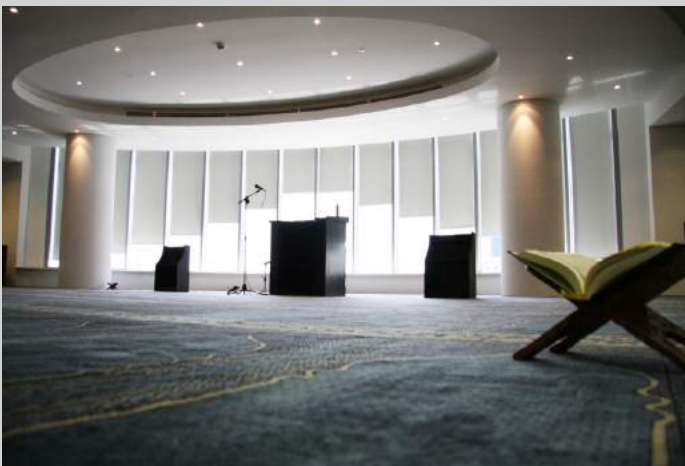

Al-Subaei Head Offices

Project : Al-Subaei Head Offices

Client : Mohammad & Ibrahim Al-Subaei

Year : 2009

Location : Jeddah, Hiraa Street



Scope of Work

Turnkey project consisting of Offices building with a total built up area of 2,500 m². Scope includes all civil works, MEP, finishing, testing and commissioning with direct handing over.

Al-Subaei Head Offices



Al-Subaei Head Offices



Office Building Extension

Project : Office Building Extension

Client : Bank Al-Bilad

Year : 2006

Location : Jeddah, Al-Tahlia Street



Scope of Work

Turnkey project consisting of commercial building extension. Scope includes all civil works, MEP, finishing, testing and commissioning with direct handing over .

Bank Al-Bilad

Project : Bank Al-Bilad

Client : Bank Al-Bilad

Year : 2006

Location : Abha, KSA



Scope of Work

Turnkey project consisting of commercial building with a total built up area of 2,400 m². Scope includes all civil works, MEP, finishing, testing and commissioning with direct handing over .

Bank Al-Bilad



Bank Al-Bilad

Project : Bank Al-Bilad

Client : Bank Al-Bilad

Year : 2006

Location : Jeddah, Al-Falak Roundabout



Scope of Work

Turnkey project consisting of commercial building with a total built up area of 1,000 m². Scope includes all civil works, MEP, finishing, testing and commissioning with direct handing over.

Bank Al-Bilad

Project : Bank Al-Bilad

Client : Bank Al-Bilad

Year : 2006

Location : Jeddah, Al-Falak Roundabout



Scope of Work

Turnkey project consisting of commercial building with a total built up area of 1,000 m². Scope includes all civil works, MEP, finishing, testing and commissioning with direct handing over.

Bank Al-Bilad

Project : Bank Al-Bilad

Client : Bank Al-Bilad

Year : 2005

Location : Jeddah, Al-Tahlia Street



Scope of Work

Turnkey project consisting of commercial building with a total built up area of 2,762 m². Scope includes all civil works, MEP, finishing, testing and commissioning with direct handing over.

Red Sea Marina

Project : Red Sea Marina

Client : Saudi Brothers Commercial

Year : 2001

Location : Jeddah, North Ubhur

Scope of Work

Turnkey project consisting of modification and renovation of existing building. Scope includes all civil works, MEP, finishing, testing and commissioning with direct handing over.

Al-Zaidy Shopping Center

Project : Al-Zaidy Shopping Center

Client : Al-Zaidy Trading

Year : 1993

Location : Mekkah, KSA

Scope of Work

Turnkey project consisting of commercial building with a total built up area of 6,000 m² of Steel building. Scope includes all civil works, MEP, finishing, testing and commissioning with direct handing over .

Jeddah Exhibition Center

Project : Jeddah Exhibition Center

Client : Jeddah Chamber of Commerce

Year : 1989

Location : Jeddah, Madina Road K20

Scope of Work

Turnkey project consisting of commercial building with a total built up area of 12,000 m². Scope includes all civil works, MEP, finishing, testing and commissioning with direct handing over .

King Abdullah University Of Science And Technology

Project : King Abdullah University Of Science And Technology
Client : Saudi Aramco
Year : 2009
Location : Thuwal, KSA

Scope of Work

Turnkey project, scope includes erection of pre-engineered steel building consisting of 2,500m² with Bridges and elevator shafts. .

Bank Al-Bilad

Project : Bank Al-Bilad
Client : Bank Al-Bilad
Year : 2008
Location : Jeddah, Al-Thager

Scope of Work

Turnkey project consisting of commercial building with a total built up area of 1,000 m². Scope includes all civil works, MEP, finishing, testing and commissioning with direct handing over .

Aliat Mall

Project : Aliat Mall
Client : Aliat Mall
Year : 2007
Location : Al-Madina, KSA

Scope of Work

Turnkey project consisting of commercial building with a total built up area of 62,000 m² of Canam Asia Steel. Scope includes all civil works, MEP, finishing, testing and commissioning with direct handing over .

Bin Dawood Mall

Project : Bin Dawood Mall
Client : Bin Dawood Mall
Year : 2007
Location : Al-Madina, KSA

Scope of Work

Turnkey project consisting of commercial building with a total built up area of 10,000 m² of Canam Asia Steel. Scope includes all civil works, MEP, finishing, testing and commissioning with direct handing over .



الفنية المتميزة للإعمار

Prime Technical Construction Co.

Prime Technical Construction Co.

P.O.BOX: 3445 – Jeddah – 21471 K.S.A.

T: 012-661 5025 / 012-682 2817 | F: 012-6682962 | E: info@prime-construction.net